Central Division Registration

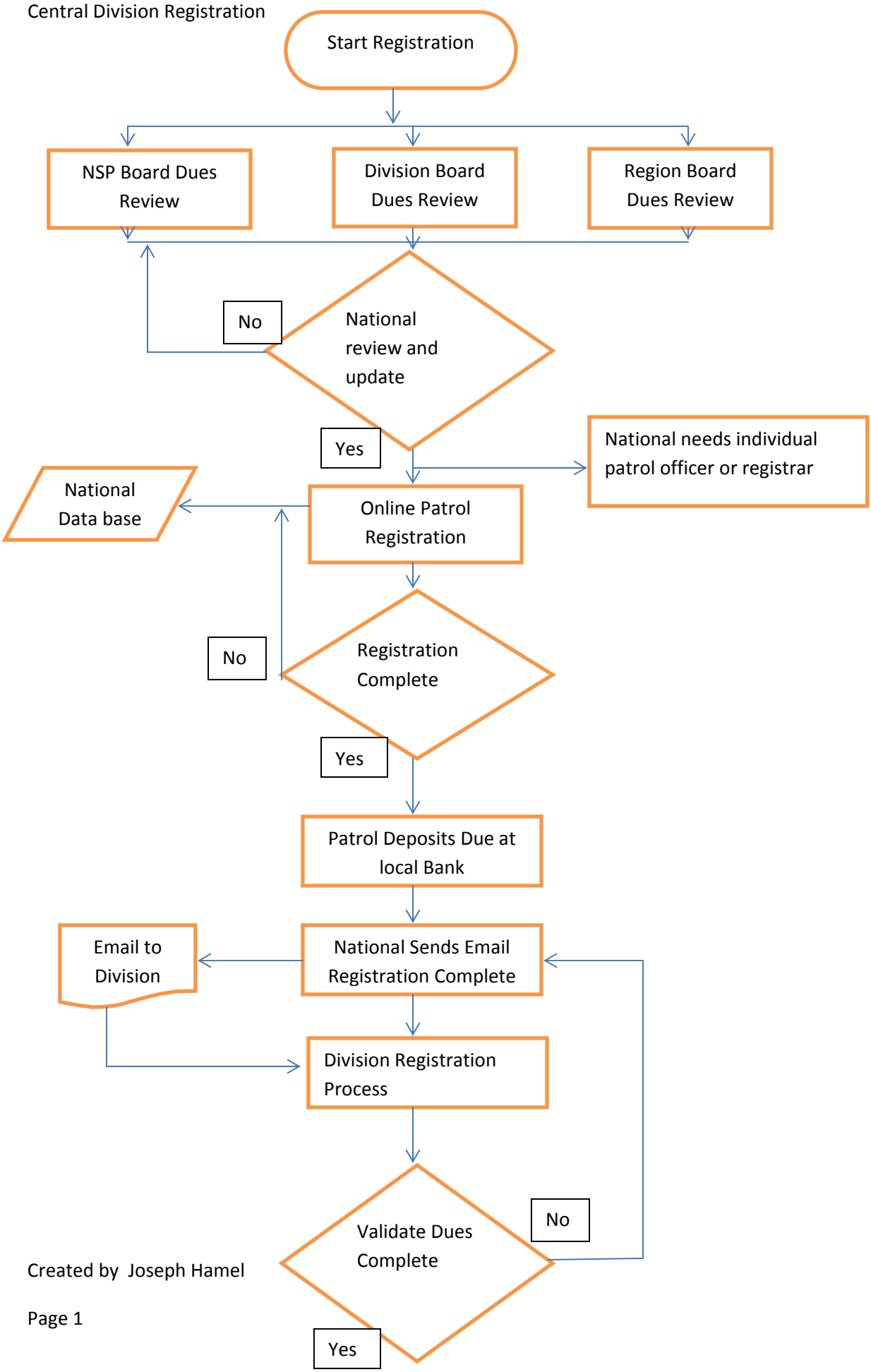

Created by Joseph Hamel

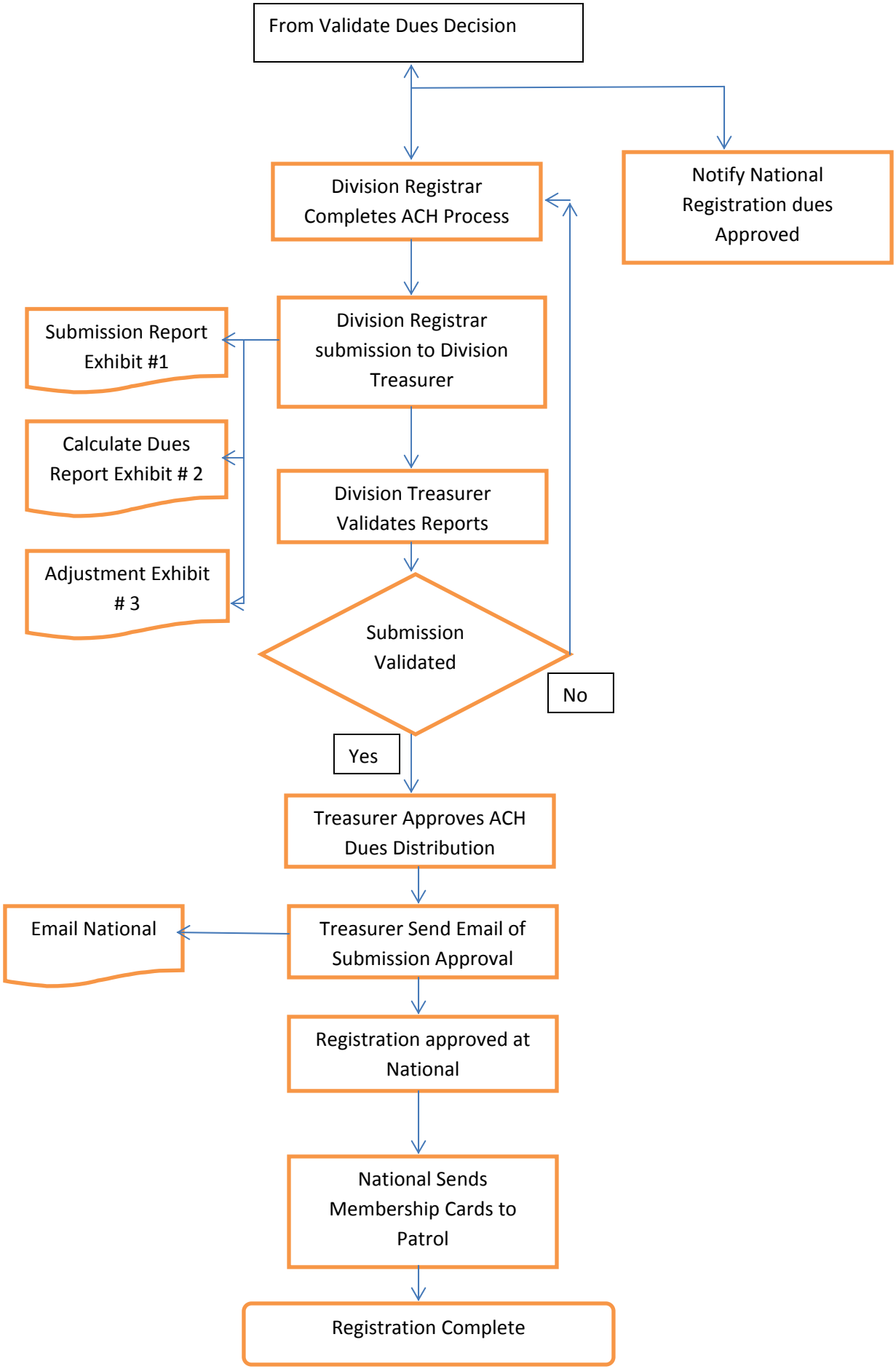
From Validate Dues Decision
Notify National Registration dues Approved
Division Registrar Completes ACH Process
Submission Report Exhibit #1
Division Registrar submission to Division Treasurer
Calculate Dues Report Exhibit # 2
Division Treasurer Validates Reports
Adjustment Exhibit # 3
Submission Validated
No
Yes
Treasurer Approves ACH Dues Distribution
Email National
Treasurer Send Email of Submission Approval
Registration approved at National
National Sends Membership Cards to Patrol
Registration Complete